

INVESTING IN THE FUTURE OF TEACHING GEOSCIENCE IN THE INDIANA UNIVERSITY GEOLOGIC FIELD AT THE GEOLOGIC FIELD STATION

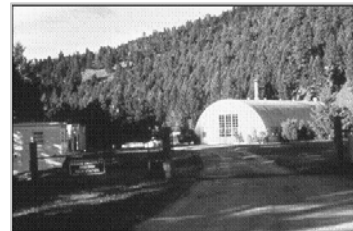

This is my/our commitment to support the Excellence in Field Geoscience Endowment for the Judson Mead Geologic Field Station, Tobacco Root Mountains, Montana.

Name _____

Home Address _____

Business Address _____

Home Phone _____

Business Phone _____

Email _____

Preferred mailing address (check one): Home Business

Is this gift from you and your spouse? Yes No

If so, spouse's name: _____

I/we pledge and invest in the future of the Geologic Field Station with a gift of \$ _____ per year for the next _____ years.

Please send me courtesy reminders for gifts of \$ _____ to be contributed:

annually semi-annually quarterly other _____

beginning ____/____/____ and ending ____/____/____
(mo) (yr) (mo) (yr)

*My/our gift will be matched with \$ _____ from _____ (Matching Company Name), making the total commitment \$ _____.

**Note: Your company requires that each subsequent pledge payment must be accompanied by a complete matching gift form.*

For more information contact:

Dr. Lee J. Suttner, Director of Development
Department of Geological Sciences
Indiana University
Bloomington, IN 47405
Office phone 812.855.4957 Cell phone 812.322.0464
Email: suttner@indiana.edu

Payment Method:

I/We wish to make this gift or initial pledge amount by:

Check Enclosed (Make all checks payable to **Indiana University Foundation.**) Designate the check for Excellence in Field Geoscience Endowment (Acct 37AS17269)

Mastercard Discover Visa American Express

Card Number _____ Exp. Date _____

Signature _____

Please send me information about:

_____ Including the Field Station in my estate plans

_____ Receiving income for life through a gift to the Field Station

_____ Making a direct gift of stock to support the Field Station

Please contact me to further discuss my support of IU and the Field Station

Tax Advantages: Gifts to Indiana University are deductible as charitable contributions within the limits of the IRS code. You may support IU/IUF via a donor advised fund and/or private foundation, but under IRS regulations, you cannot satisfy an outstanding pledge through either type of vehicle.

Special Notes _____

Donor Signature _____

Date ____/____/____

Donor Signature _____

Date ____/____/____

Mail completed form to:

College of Arts and Sciences Office of Advancement
Von Lee Building—2nd floor
517 E. Kirkwood Avenue
Bloomington, IN 47408-4060
Phone 812.855.1876
Fax 812.856.1105
Email: tpaulin@indiana.edu