

ABM '09 Quest

Explore the treasures of Bloomington's museums!

The 2009 Summer Quest begins on June 1 and ends on July 31, with a drawing for prizes to be held the first week of August. Prizes include restaurant gift certificates, as well as special games, books, puzzles, garden tools, and more from the museums, the Visitors Center, Cafe Pizzeria and Crazy Horse! To be eligible for these prizes, you must correctly answer at least eight (8) of the questions and turn in your guide no later than July 31 at a participating museum or at the Visitors Center, 2855 N. Walnut St. There is one question for each museum.

The Summer Quest is open to treasure hunters of all ages.

Note: There is adult content on display at the SoFA Gallery and the Kinsey Institute.

Information: visitbloomington.com/museums or 812.334.8900. Good luck!

PLEASE PRINT

YOUR NAME

()

TELEPHONE

EMAIL



1 In what kind of ceremony would this mask from Papua New Guinea be used?

2 Find the Civil War sword next to the loom. To whom did the sword belong?

3 Find these fluid tubes. In which one do the bubbles of air rise most slowly and why?

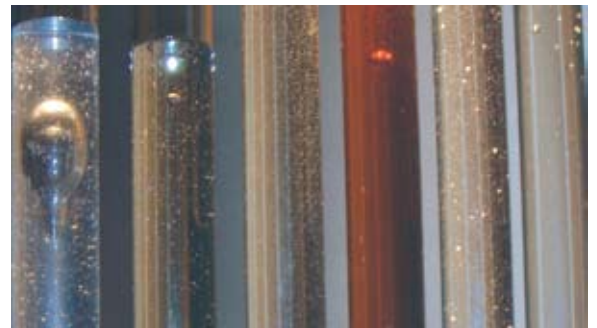

4 How many windows does this Queen-Anne style farmhouse have? [note: Exclude basement windows]

Museums on the IU Campus

Hilltop Garden & Nature Center, 2367 E. 10th St.
Indiana Geological Survey, 611 N. Walnut Grove Ave.
IU Archives, Wells Library E460, 1320 E. 10th St.
IU Art Museum, Fine Arts Plaza, 1133 E. 7th St.
Kinsey Institute, Morrison Hall 313, 1165 E. 3rd St.
Lilly Library, Fine Arts Plaza, 1200 E. 7th St.
Mathers Museum of World Cultures, 416 N. Indiana Ave.
SoFA Gallery, Fine Arts Building, 1201 E. 7th St.

Eastside Museum

Hinkle-Garton Farmstead, 2920 E. 10th St.

Downtown Museums

Monroe County History Center, 202 E. 6th St.
WonderLab Science Museum, 308 W. 4th St.
Wylie House Museum, 307 E. 2nd St.

Go online to
visitbloomington.com/museums
for a map and museum website
links and telephone numbers.
Please check on hours and other
information before you explore!





5 I crawled on the bottom of the ocean during the Paleozoic era. What am I?
[hint: I'm in the first floor displays]

6 Where is the hidden window in the SoFA Gallery?

7 Who won this Oscar?



8 Find the very large photo of Herman B Wells attending the 1931 Book Nook Commencement. What is lying on the speaker's podium?

9 What is this object?

In what room is it?

Why is it important?



10 What is the Gourd Walk?



11 Name the artist whose work contains this detail and who enjoyed painting rural landscapes of Bavaria?
[hint: Look in first floor gallery]

12 Find the photo of Dr. Kinsey giving a talk in 1949. At what major university is he speaking?
[hint: Photo is in reception area]
